



Simply get your DR upgrade solution

Lumena Retro

Detector Digital Rayo X

Detector Digital de Rayo X

Digital radiography specifications

Digital radiographic Imaging solution

Detector Digital de Rayo X



- No generator connection
- No bucky modification
- Single detector for multi practice

Upgrade to True Digital FPD

Improved Workflow through Immediate Image Reading



17"x17" cassette sized FPD

Content

S

1.	<u>Flat Detector</u>	3
1.1	Interface	3
1.2	Flat Detector	4
1.3	<u>Specification</u>	5
2.	<u>Software</u>	6
2.1	SG Fineview	6
3.	<u>Service</u>	7

1. Flat Detector

This cassette type detector allows you to experience True Flat Panel Digital Imaging Technology without deforming the bucky tray.

Its 15mm thickness allows the systems using film and CR to be easily digitalized, and its reduced dead space helps the user take images of large surface areas without difficulty. In addition its removable handle increases user's convenience.

1.1 Interface

System1 [Single Detector]

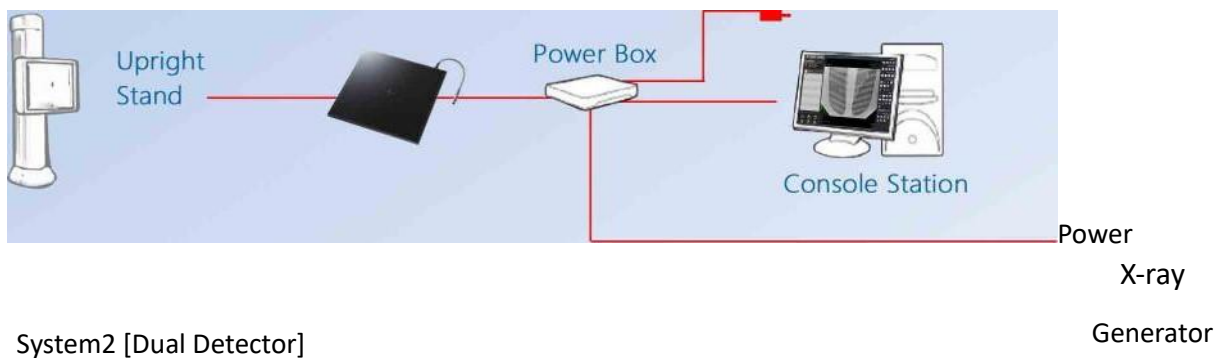

System2 [Dual Detector]

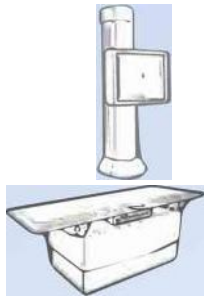

Upright
Stand

Bucky
Table

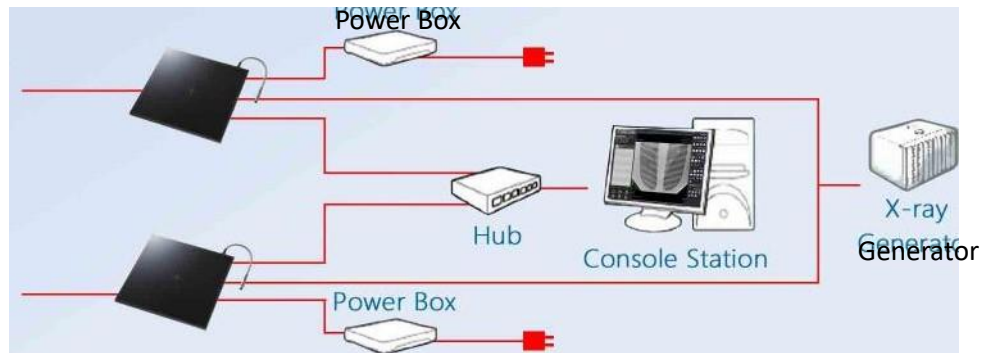

Retro

1.2 Flat Detector

Improved Workflow through Immediate Image Reading

Using the Detector will speed up your workflow and will provide additional flexibility by helping you avoid additional work such as film developing for analog X-Ray systems, cassette replacement etc. In particular, it reduces image preview time to just 1 second to help you finalize the body position of patients, thereby significantly reducing the wait time for both patients and staffs.

Friendly Design for User Comfort

Cable is separable from the Detector panel and thereby easily replaced.

Wide Image Area,
Significantly Reduced
Dead Space

Cable is separable from the
Detector panel and thereby
easily replaced. Also, included a
removable handle for easier
mobility, allowing for utilization
in a variety of positions.

Impact Indicator

If the

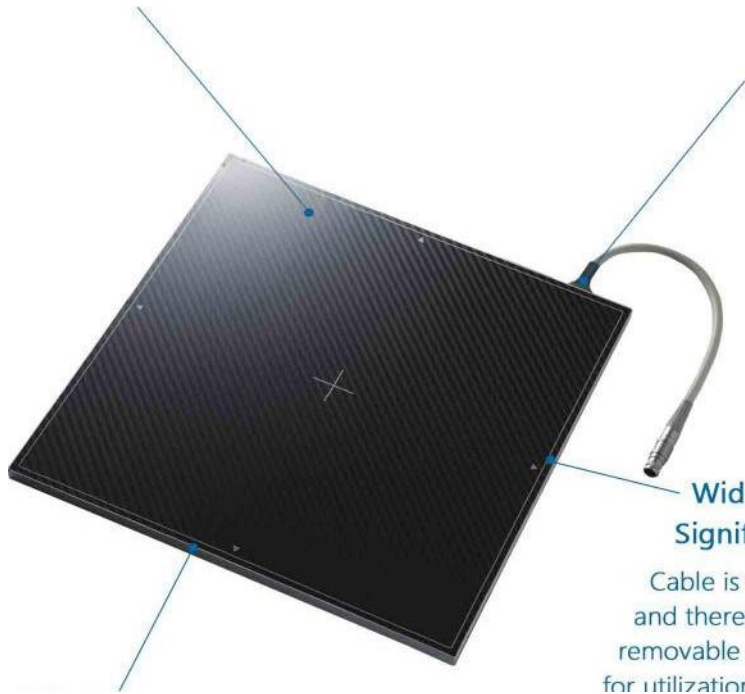

Wide
Signal

Cable is
and there
removable
for utilization

product receives a significant impact, the impact Detector
changes from white to red, allowing the user to quickly
identify a malfunction.

COO

1.3 Specification

- . Scintillator: CsI:TI [SGC] / Gd2O2S:Tb [SGG]
- . Effective Imaging Area: 423x423mm
- . 3,328x3,328 matrix, 14bit AD conversion, 11 Million Pixels
- . 127micron pixel pitch
- . Image acquisition and Transfer time: 3 sec.
- . Less than 7 sec. for between two exposure
- . 3.9 lp/mm spatial resolution
- . Generator Voltage Range: 40-150kV
- . Dimension: 460x460x15.9mm
- . Weight: 5.3kg(11.6 lbs)
- . Application: Medical, VET

Use Environment of Detector

Item	Operation	Storage & Transportation
Temperature	. +10—+35 °C	. -15-+55 °C
Humidity	. 30-85% (Non-condensing)	10-90% (Non-condensing)
Atmospheric Pressure	1,060 hPa	1,060 hPa
Shock	. 1.6G	20G
Vibration	0.7G	. 0.7G



2. Software

SG fineVIEW

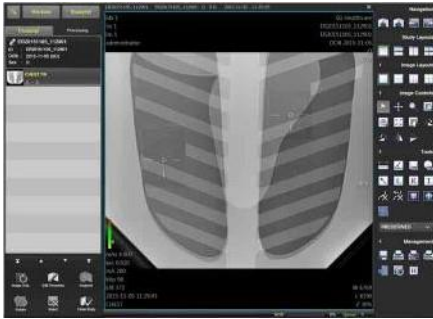

2.1 SG Fineview

- Easy User Interface & Simple Workflow
- Professional Image Processing for Diagnostic Use
- DICOM 3.0 Compatible [Worklist, Storage, Printing]
- A variety of Image Measure Tools

2.2 Medical Images

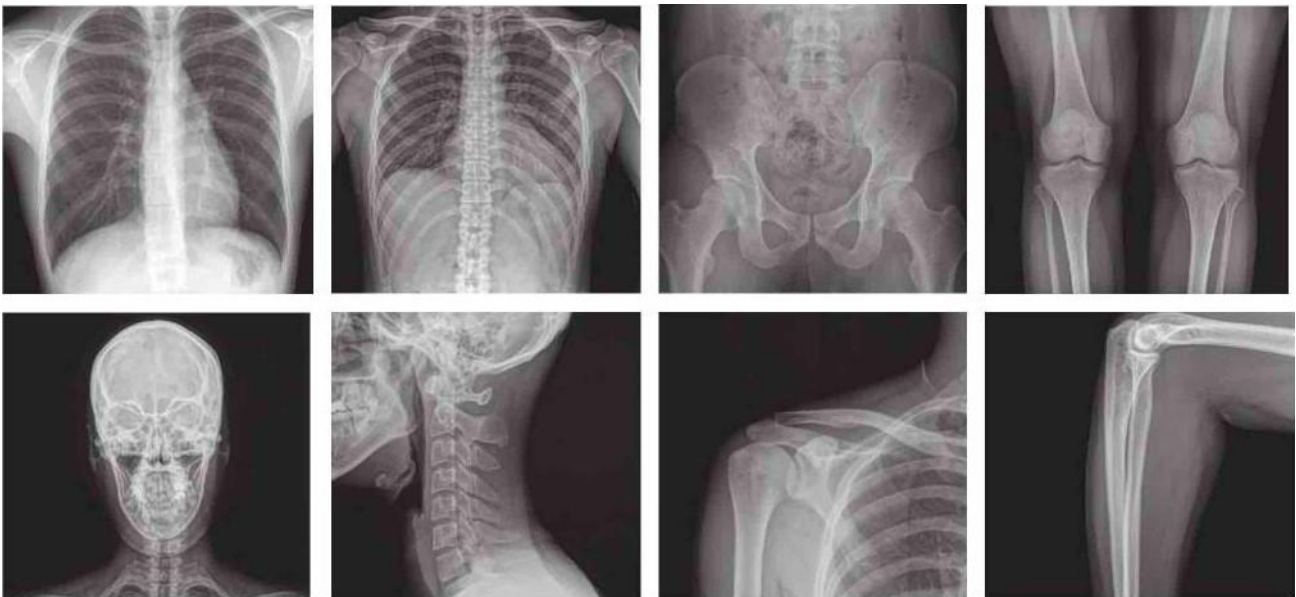

3 . Service

Customer Oriented

[illegible]

promise to stand by your side and always strive to add pleasure at your work place.

Approved Quality

We put great deal of emphasis on well-being of mankind. SG Healthcare upholds this value by manufacturing reliable and reasonable medical diagnostic devices. And also by distributing our quality products all over the world through fortified SG Healthcare's global network, we wish to present better life for every little breath.

24/7 Fast response

We embrace all challenges and counter act with pride and quickness to all claims.

Fast response offers customers with satisfaction and improves reliability of SG Healthcare. We strive to provide the most comprehensive service for every claim, regardless of location and time. This is how we have maintained friendship over 30 countries worldwide.